

Functional Products

Functional Products combine innovative features with current market trends, including cooling blankets, glow-in-the-dark throws, wearable blankets, gift sets, and seasonal collections. These value-added products provide unique solutions for evolving consumer lifestyles.

INDEX

CHING FENG HOME FASHIONS



001 Family Blanket 01



002 Glow In The Dark Blanket 02



003 Cooling Blanket 03



004 Wearable Blanket 04



005 Hooded Throw 05



006 Gift Set 06



007 Seasonal Products 07





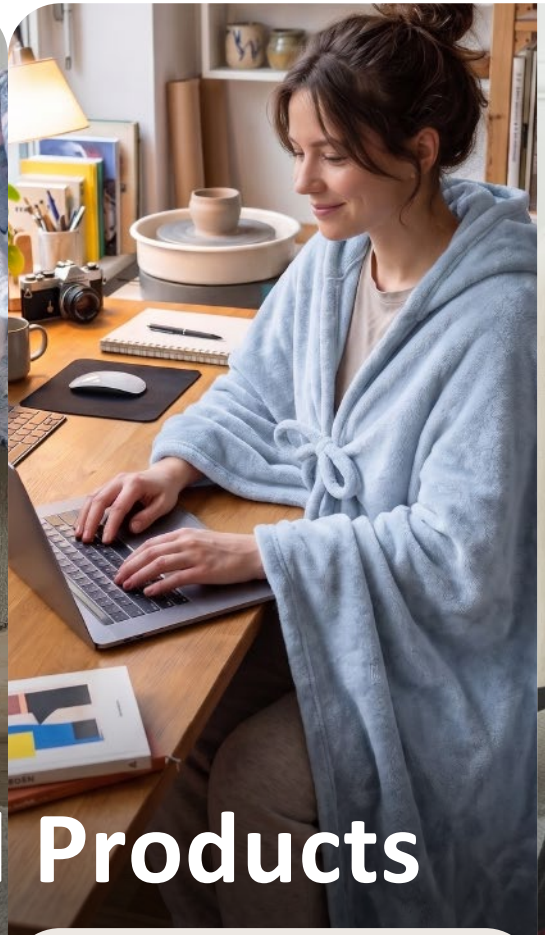



Functional Products

Value-Added Functionality

Combines practical functions with comfort to create differentiated products that go beyond traditional blankets.

Trend-Driven Development

Development- Responds to evolving lifestyle and market trends with cooling, glow-in-the-dark, wearable, and seasonal concepts.

Diverse Product Concepts

Supports a wide range of concepts, from functional blankets and wearable designs to gift-ready and seasonal collections.

Market Differentiation

Distinctive features and creative formats help brands develop eye-catching products for competitive retail markets.

Family Blanket





Model No. FT62BJ

Double Sided Plush Family Blanket

Fabric Composition 100% Polyester or with Recycled Polyester
Fabric Weight (GSM) 230~260gsm
120"x 120"





Glow In The Dark Blanket

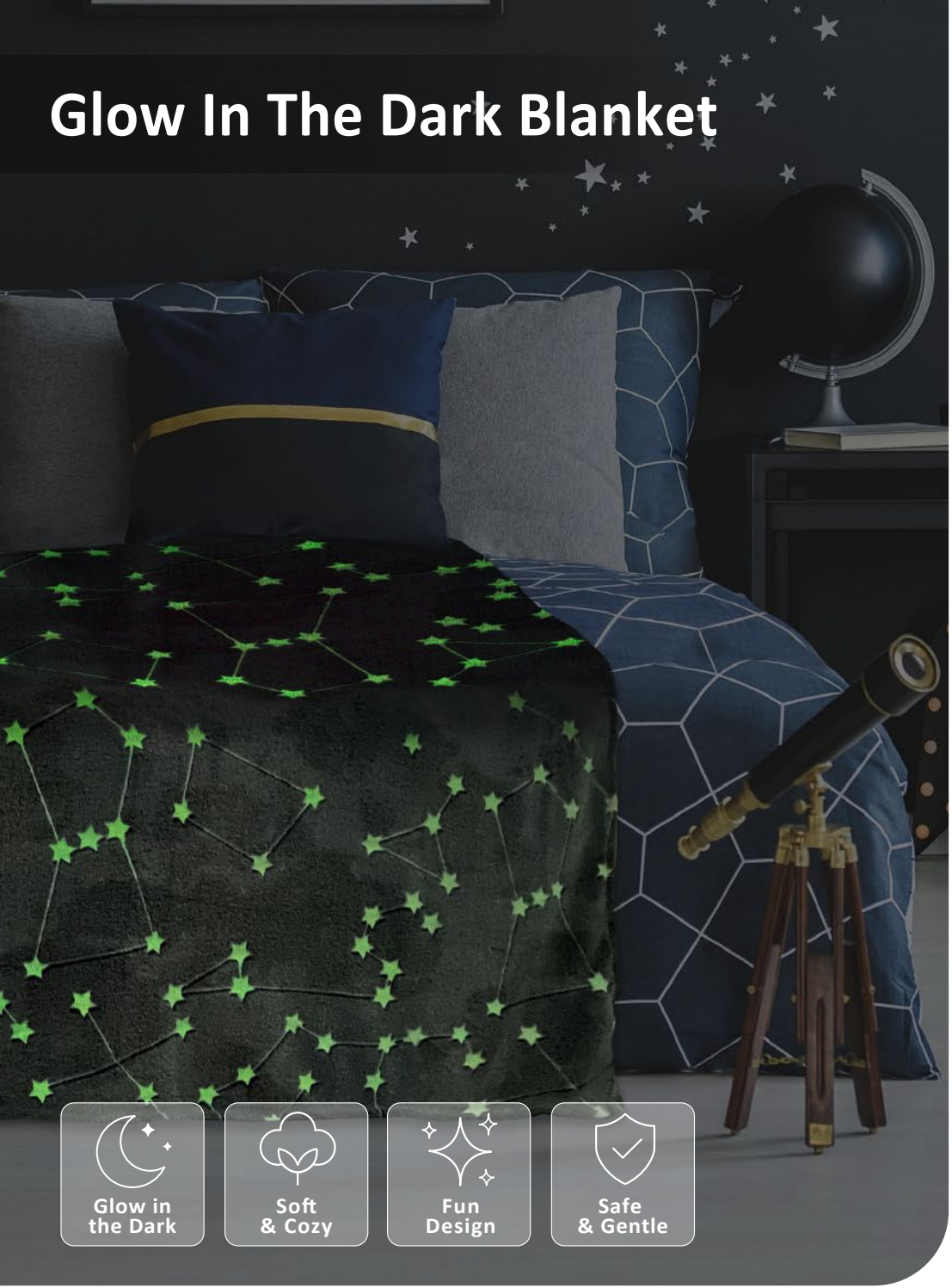



Model No. FT2BB

Double Side Plush_Glow In The Dark Blanket

Fabric Composition 100% Polyester or with Recycled Polyester

Fabric Weight (GSM) 220~260gsm

50"x 60"/ 66"x 90"/ 90"x 90"/ 102"x 90"





Cooling Blanket





Model No. FT6D

Cooling Blanket

Fabric Composition

Front: Polyester or Nylon Polyester , Back: 100% Polyester Jersey

Fabric Weight (GSM) Cooling Fabric: 150~180gsm , Back: 130gsm

50"x 60" / 60"x 80"

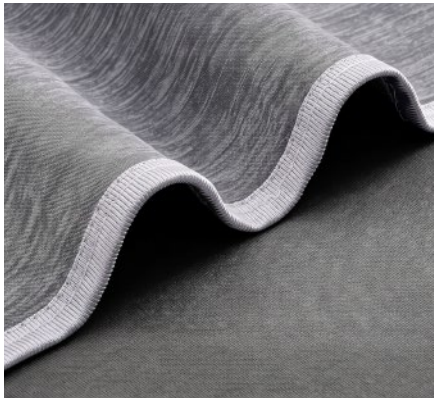



Wearable Blanket





Model No. AP64KO

Velvet Sherpa Oversized Wearable Blanket Hoodie

Fabric Composition 100% Polyester

Fabric Weight (GSM) 200gsm Velvet with 220gsm Sherpa Bonded

Standard: 37”x 38” / Oversize: 37”x 50”





Hooded Throw

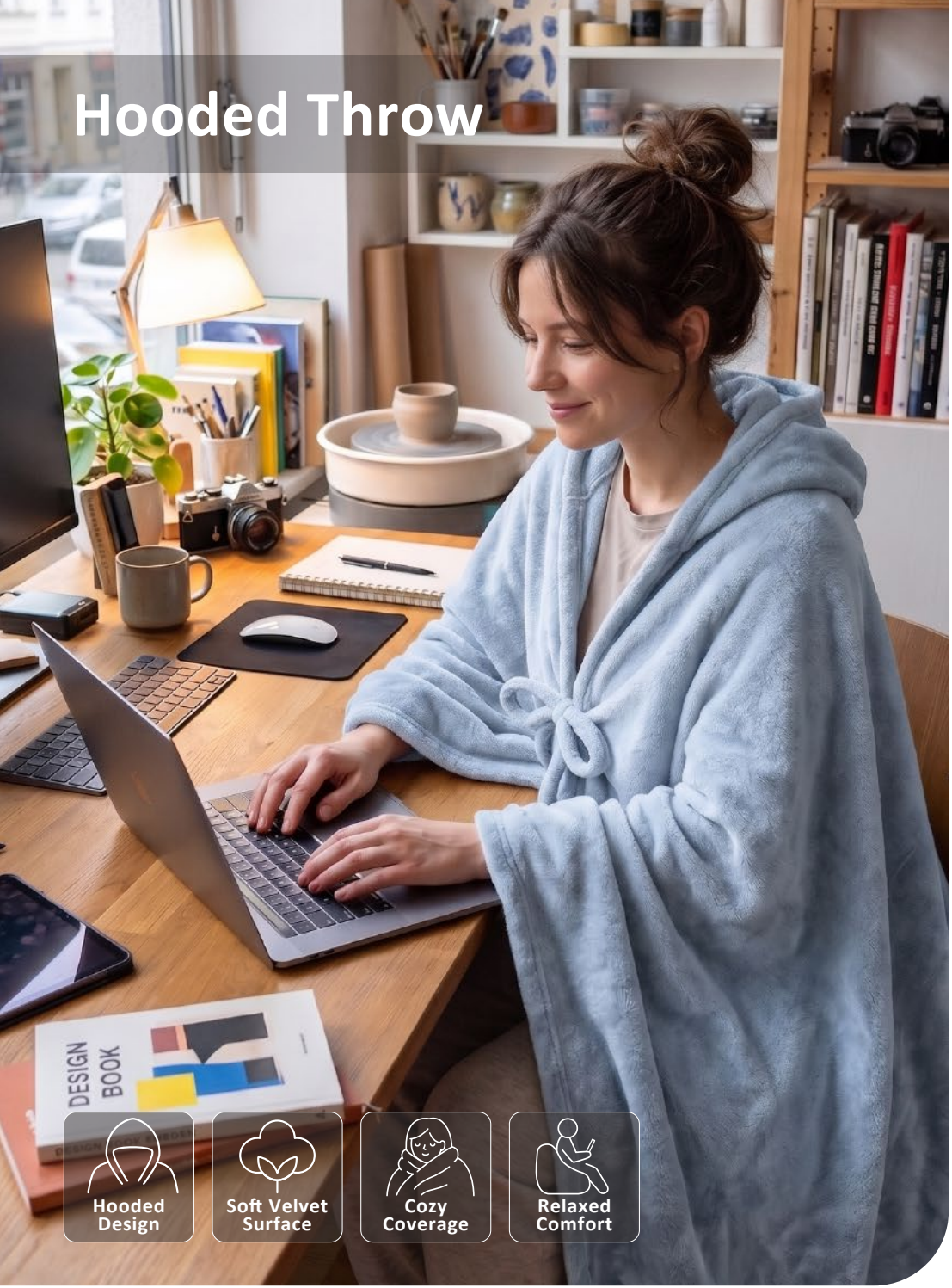



Model No. AP62BN

Velvet Hooded Blanket

Fabric Composition 100% Polyester, Velvet Solid
Fabric Weight (GSM) 280gsm
70"x 60"





Gift Set





Model No. SE04

Holiday Day Gift Box

Fabric Composition **Throw:** 100% Polyester or with Recycled Polyester
Stocks: 100% Polyester ; **Others:** follow products assortment
Fabric Weight (GSM) Varies by yarn type or size.
Throw: 50"x 60" / Stocks: 7"x 7" / Mug: 3.35"Dia x 3.62"H





Seasonal Products





Model No. 2BC

Seasonal Printed Velvet Throw

Fabric Composition 100% Polyester or with Recycled Polyester
Fabric Weight (GSM) 180gsm+
50"x 60"







Made with Care. Built on Responsibility.

We believe better home textiles begin with responsible choices.

From material selection to manufacturing, we continuously pursue solutions that balance quality, comfort, performance, and environmental responsibility. Through recycled material options, responsible production practices, and recognized textile standards, we help our partners develop products designed for today's evolving market.

OEKO-TEX® STANDARD 100

Products carrying the OEKO-TEX® STANDARD 100 label have been tested for harmful substances according to established criteria. The certification covers textile components and helps ensure that certified products meet strict requirements for human health and product safety.

RECYCLED 100 claim standard ©TextileExchange

The Recycled Claim Standard (RCS) verifies the presence and amount of recycled material in a product. It provides chain-of-custody requirements to track certified recycled materials from their source through the supply chain, supporting greater transparency in recycled material claims.

FSC

FSC® certification supports the responsible sourcing of forest-based materials. Certified wood, paper, and pulp come from responsibly managed forests and other controlled sources, helping promote responsible forest management while supporting environmental, social, and economic considerations.

Global Recycled Standard ©TextileExchange

The Global Recycled Standard (GRS) verifies recycled content and tracks certified materials throughout the supply chain. It also includes requirements related to responsible production practices, including environmental management, social criteria, and restrictions on the use of certain chemicals.